

ORPHEAL - uRIS

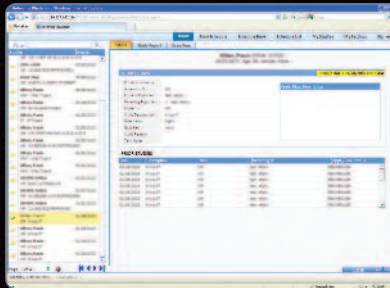
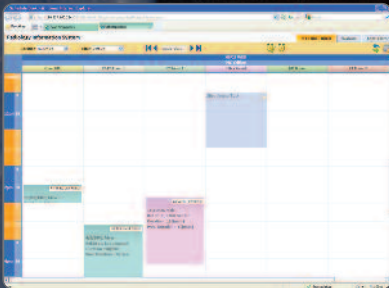

Your Practice. Your Preference.
Your Productivity Solution.

Opal-wRIS

Efficiency, profitability,
productivity

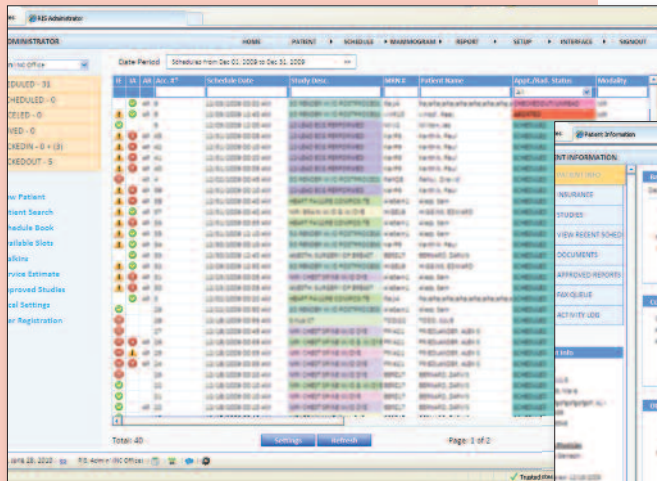

USER WORKFLOW

Viztek's Opal-wRIS is a dynamic Web-based RIS software designed to streamline practice workflow while enhancing profitability. With a series of intuitive tools, Opal-wRIS easily delivers important patient, insurance, and facility information designed to create and maintain the most productive and efficient business.

The scalable Opal-wRIS software is ideal for both single and multiple facility enterprises and allows for the practice to grow and develop with new facilities, modalities, and physicians. Viztek's RIS features a complete dictation and transcription module with automatic report distribution that seamlessly integrates with Viztek's Opal-RAD PACS. A complete women's health module is also included with a comprehensive package of functions created to ensure practice compliance with the American College of Radiology (ACR) Bi-RAD standards.

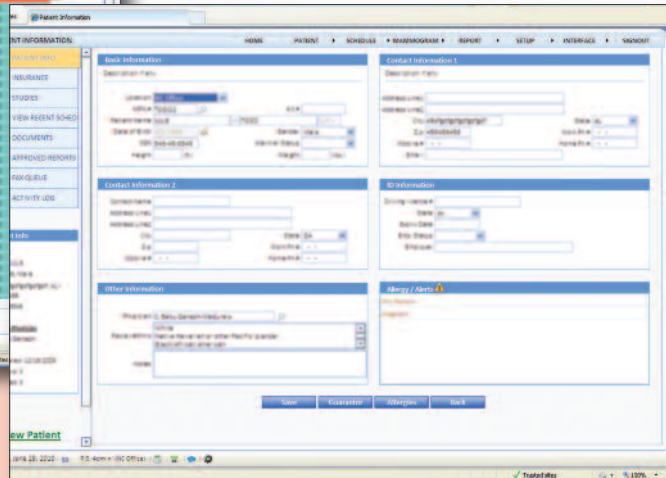

PATIENT REGISTRATION

Auto-Insurance Verification

From the moment a patient checks in, Viztek's Opal-wRIS is able to increase the speed of the check-in process with an automated verification system that validates insurance information immediately.

- **Automatic Electronic Verification** of insurance eligibility upon patient check in—Form 270.
- **Automatic Electronic Insurance Pre-Authorization** for exams to be scheduled—with immediate response.

Intelligent Patient Scheduling

Opal-wRIS makes scheduling easy, input appointments by patient, calendar, or resource (modality, physician, procedure) and view first available time slot.

- With **Secure Scheduling** the RIS software will notify if a resource is double booked and not allow a patient to double book on multiple resources at the same time.
- **Intuitive Patient Registration** notifies and suggests a merge when registering duplicate patient fields.
- Easily **reschedule** patients without re-entering exam and CPT information.
- With a dedicated schedule for **walk-ins**, patients without appointments can be added to the facilities records with no complications.

Referring Physician Portal

Give referring physicians secure, remote, Web access to schedule patients at your facility.

- Referring physicians can also have the ability to view images, reports, and scanned documents depending on facility permissions.
- Access to patient information for referring physicians can result in quicker report turnaround time.

Procedure-Diagnosis Validation

Reduce insurance denying a payment with **Procedure-Diagnosis Validation**. Opal-wRIS compares ICD 9 and CPT codes to ensure the exam generated is appropriate for the presented ailment to avoid insurance rejection.

- The Opal-wRIS solution produces a **statistical analysis** to determine the likelihood of receiving insurance payment for procedures based on the patients' initial presentation.
- Opal-wRIS is preloaded with CPT codes. Save time coding and improve claim processing efficiency.

Customized Viewing

Customize your Web-based RIS home screen, access levels, chat, and blog. Configure access level based on referring physician, personnel rank, and preference.

- Login screen can be customized to include facility name, logo, RSS feed, and any additional practice information.
- Facility dashboard—RIS home screen can include any of the following: outstanding studies and reports to be signed, noteworthy results, product inventory tracking, calendars, and open tasks among others.
- Opal-wRIS includes an enterprise blog for facility-wide communications including company calendar, reminders, newsletters and more.

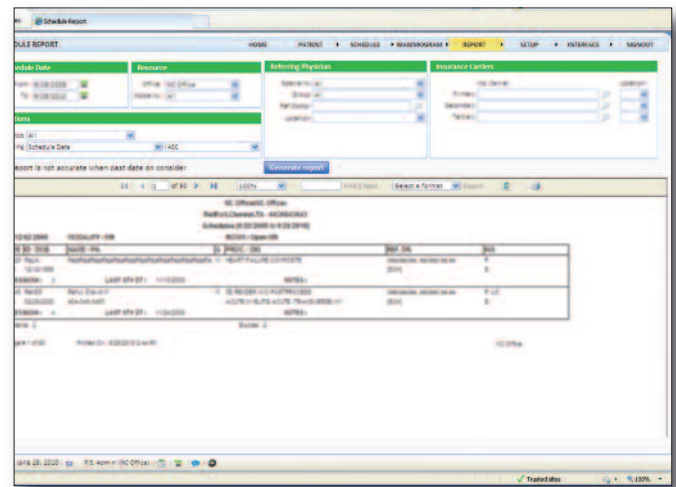

REPORTS

WOMEN'S HEALTH-MAMMOGRAPHY

Opal-wRIS features a full-fledged women's health module for mammography imaging. The mammography component meets MQSA standards put forth by the American College of Radiology (ACR).

- **Follow-Up and Outcome Tracking** – Viztek's Opal-wRIS is designed to meet legal requirements and mitigate potential risks for medical practices, while offering the highest patient care available.
- **Patient Data Collection** – The RIS offers digital access for patients to complete a series of questions related to a personal information survey as it pertains to mammography.
- **Technologist and Radiologist Data Collection** – Technologists and Radiologists have access to digitally complete a detailed findings survey for each exam completed.
- **Outcome Tracking by Technologist and Radiologist** – This feature allows for close mammography diagnosis evaluations of facility staff. Calculates false positives, false negatives, true positives, and true negatives for facility and personnel audits.
- **Tracking Incompletes** – Track incomplete patient information both in the mammography module and by patient. This allows the practice to have access to an open-items list where correspondence with patients is documented. Patients who do not have mammography exams completed or do not respond to communications will be on the incomplete list.

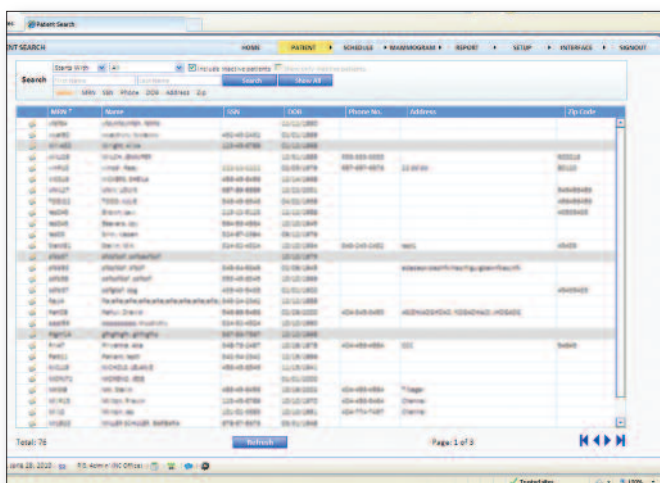

PATIENT SEARCH

Opal-wRIS features and functionalities

- Productivity Tracking
- Interactive chat within enterprise—including multiple facilities
- Track cancels and no-shows
- Document scanning
- Multiple facility document server support—store documentation on multiple servers by facility or on one centralized server
- Track audit logs—activity logs available for both staff and patients—monitor facility activity and productivity through audit logs
- Radiologist access to images from prior exams, scanned documents, history, allergies, technologist notes, etc.
- Structured reports are automatic templates assigned to reports by facility and modality
- Full integration with Availity and Emdeon for billing and eligibility, two of the largest EDI clearinghouses in the nation



2217 U.S. Highway 70 East • Garner, NC 27529 • Phone: 800.366.5343 • Fax: 919.772.2530
Email: info@viztek.net • www.viztek.net